

KOLB LAND CONSULTING, INC.  
LAND SURVEYING • SUBDIVIDING • LAND PLANNING

929 WILLIAMS STREET LAKE GENEVA, WISCONSIN 53147 414 248-3697

NOTE: BEARINGS BASED ON  
WISCONSIN COOR-  
DINATE SYSTEM,  
SOUTH ZONE.

ORDERED BY: DALE F. SNYDER  
C/O KAVANAUGH REALITY  
RT. 5 BOX 1015  
LAKE GENEVA, WISCONSIN  
53147

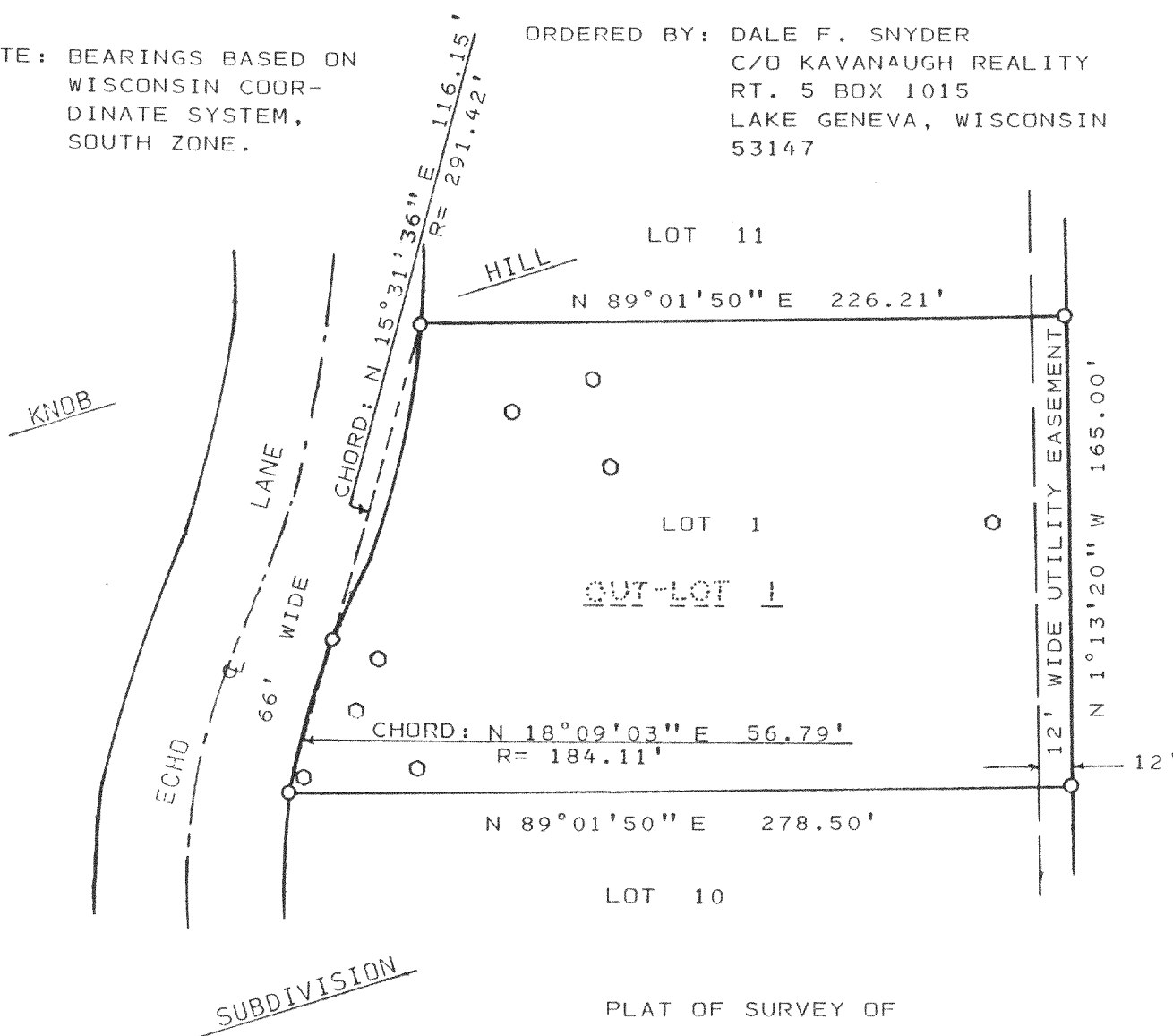

PLAT OF SURVEY OF

LOT 1, CERTIFIED SURVEY MAP NO. 1003,  
LOCATED IN SECTION 27, T2N, R18E,  
TOWN OF LYONS, WALWORTH COUNTY,  
WISCONSIN.

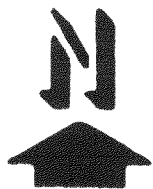

SCALE 1" = 60'

LEGEND

- O - IRON PIPE SET
- O - BORING HOLES

I HEREBY CERTIFY THAT I HAVE SURVEYED THE  
ABOVE DESCRIBED PROPERTY AND THAT THE ABOVE  
MAP IS A TRUE REPRESENTATION THEREOF AND  
SHOWS THE SIZE AND LOCATION OF THE PROPERTY,  
ITS EXTERIOR BOUNDARIES, THE LOCATION OF ALL  
VISIBLE STRUCTURES AND DIMENSIONS OF ALL  
PRINCIPAL BUILDINGS THEREON, BOUNDARY FENCES  
APPARENT EASEMENTS, ROADWAYS AND VISIBLE  
ENCROACHMENTS, IF ANY TO THE BEST OF MY  
KNOWLEDGE AND BELIEF.

THIS SURVEY IS MADE FOR THE USE OF THE  
PRESENT OWNERS OF THE PROPERTY, AND ALSO  
THOSE WHO PURCHASE, MORTGAGE, OR GUARANTEE  
THE TITLE THERETO WITHIN (1) YEAR FROM  
DATE HEREOF. SURVEY NOT VALID UNLESS SUR-  
VEYOR'S SIGNATURE IS IN RED.

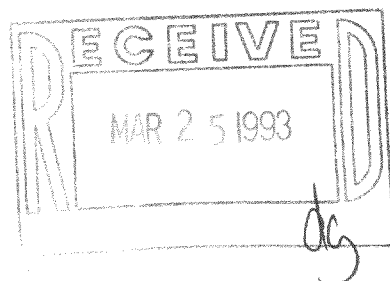

HAROLD H. KOLB

WISCONSIN REGISTERED LAND SURVEYOR, S-187

DATE MARCH 8, 1993

REVISED

REVISED

218-652

NA-1003-1